ORGANIZACIJSKA SHEMA ZIT d.o.o.

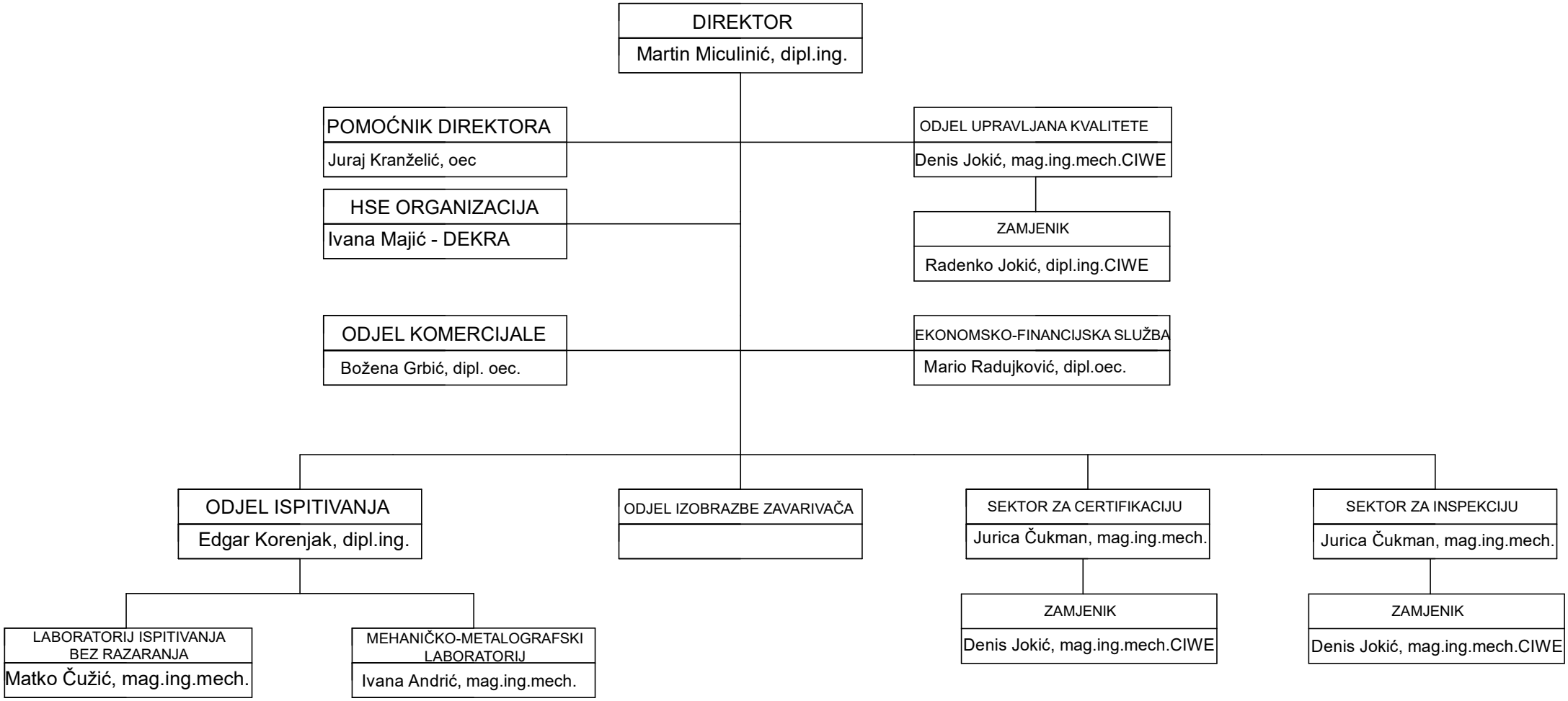

Izradio: Denis Jokić, mag.ing.mech.
02.07.2025.

ZIT-QA-ORG-2-H